

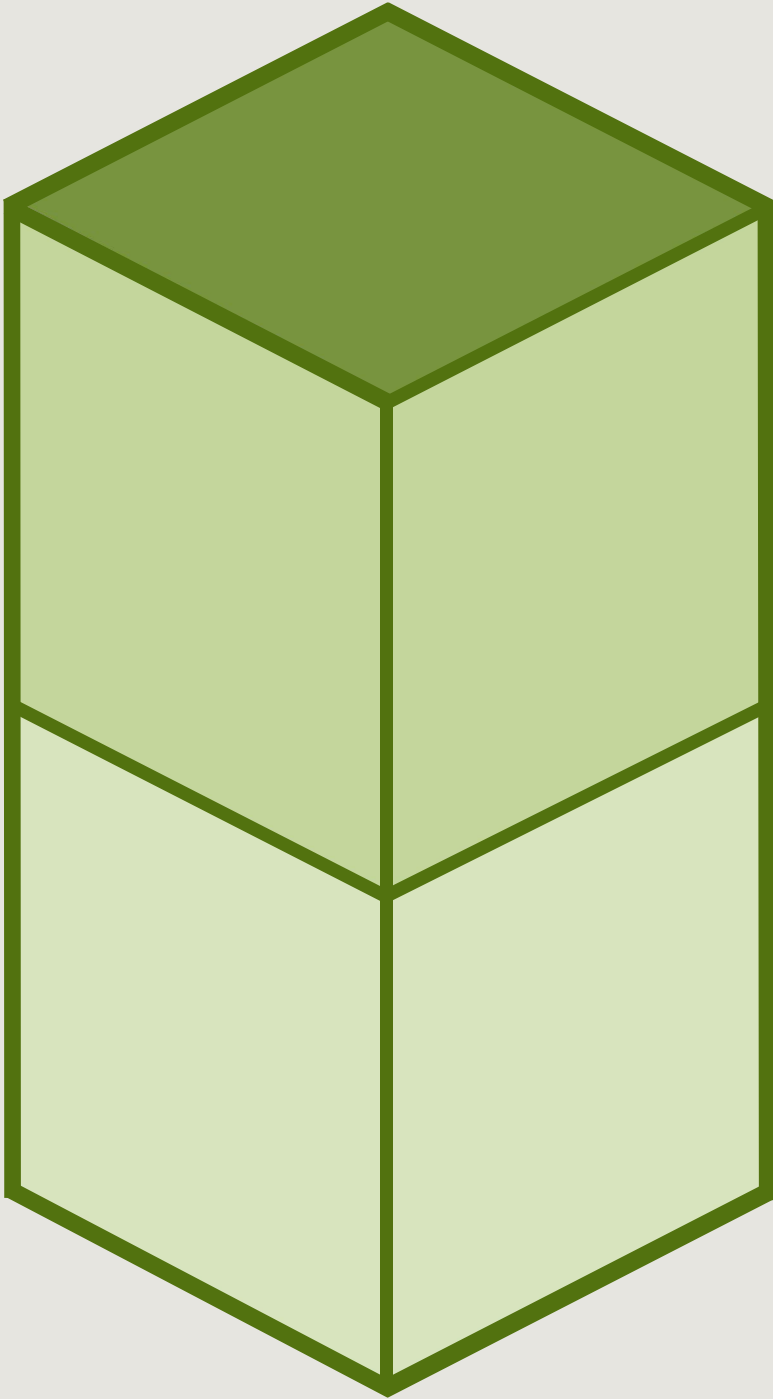

**Twinkle**

Since 2012



*Professional*

*Efficient*

*Convenient*

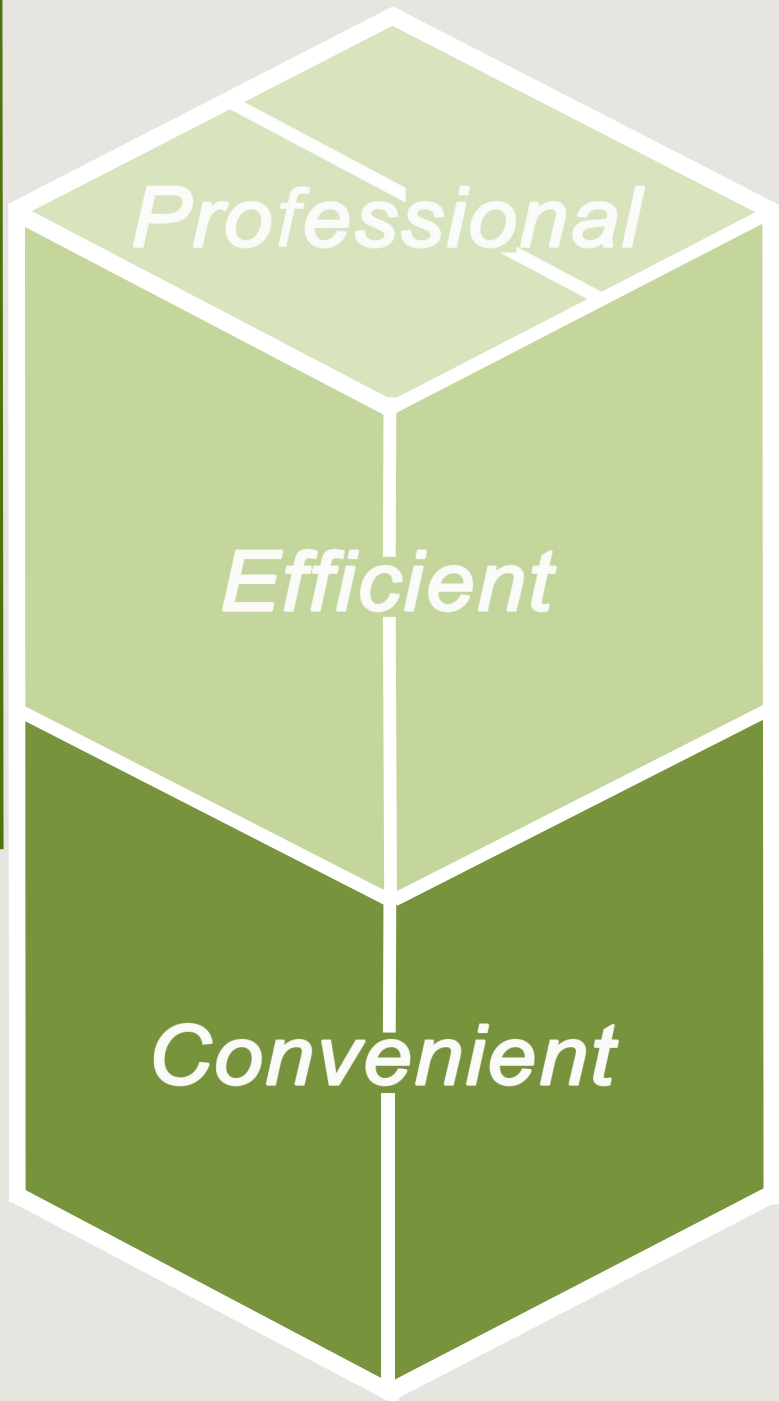



## Company Profile公司介绍

Founded in 2012, Twinkle Packaging is one of company committed to eco friendly packaging materials for catering and relative industry for 10 years. All our products are made by recycled material and biodegradable material. We have all range aluminium foil products and biodegradable cutlery. Twinkle Packaging passed ISO 2001:2015 certificate which could help us trace our products from very beginning to end user side. In order to provide our best service to our customer, We set up our own brand: Foilinap and Greenpack in abroad and domestic market.

Our products include aluminum foil sheets and containers , biodegradable & biobased cutlery pack, biodegradable disposable products , paper wrapping products etc . The products can be used for food packaging industries, hairdressing and nail treatment shop, household using etc. All products are made from environmentally friendly materials, they are safe and professional.

Commitment And Aim: We offered are not products but satisfaction.





Professional专业 Efficient高效 Convenient便捷

# Management System 管理体系证书



ISO9001:2015  
Quality Management System  
质量管理体系

ISO45001:2018  
Occupational Health And  
Safety Management System  
职业健康安全管理体系(中文)

# Test Report 检测报告

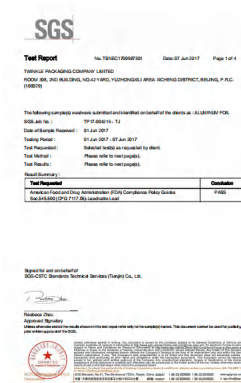

# Registered Trade Mark 商标

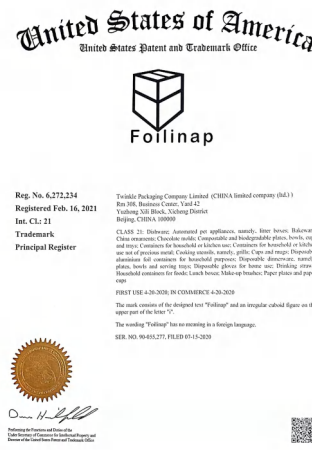



**一次性用品**  
**DISPOSABLE PRODUCTS**

## Disposable Products 一次性用品

### PE Gloves PE手套



Material 材质: PE  
 Size 尺寸: 26\*28cm  
 Color 颜色:  
 Transparent透明  
 Packaging 包装:  
 100pcs/Bag 100Bags/ctn  
 100个/包 100包/箱

### Gloves 橡胶手套



Material 材质:  
 Nitrile/Latex 丁腈/乳胶  
 Size 尺寸: L M S  
 Color 颜色: Blue 蓝色  
 White 白色  
 Packaging 包装:  
 100pcs/Box 10Boxes/ctn  
 100个/盒 10盒/箱

### Mask 口罩



Material 材质:  
 无纺布Non-woven fabric  
 Model型号:  
 Three layers三层  
 Size 尺寸: 7.5\*9.5cm  
 Color 颜色: White 白色  
 Blue 蓝色  
 Pink 粉色  
 Packaging 包装:  
 50pcs/Box 40Boxes/ctn  
 50个/盒 40盒/箱

### Salt&Pepper 盐胡椒包



Material 材质:  
 Salt&Pepper 盐胡椒  
 Size 尺寸:  
 Customized on demand  
 可按需定制

### Non-wave Fabric Cap 条形帽



Material 材质:  
 Non-woven fabric无纺布  
 Size 尺寸: 18/19/21/24in  
 Color 颜色: White 白色  
 Blue 蓝色  
 Model型号:  
 Single/double stringed  
 单筋/双筋  
 Packaging 包装:  
 100pcs/Bag, 20Bags/ctn  
 100个/包, 20包/箱

### Sugar&Cream 糖/伴侣包



Material 材质:  
 Sugar&Cream 糖、奶精  
 Size 尺寸:  
 Customized on demand  
 可按需定制

### Lead Seal 塑料铅

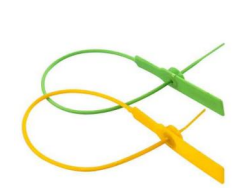

Material 材质: Plastic 塑料  
 Model 型号: JF-00103  
 Size 尺寸: 25cm  
 Color 颜色: White 白色  
 Yellow 黄色  
 Packaging 包装:  
 5000pcs/ctn 5000只/箱

### Sickness Bag 呕吐袋



Material 材质:  
 Film Coated Paper 淋膜纸  
 Size 尺寸:  
 Customized on demand  
 可按需定制

Wet Tray 托盘干巾

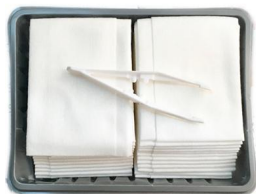

Material 材质:  
spunlace non-woven  
水刺无纺布  
Size 纸巾尺寸: 21\*20cm  
Color 托盘颜色: Gray灰色  
White白色  
Packaging 包装:  
: 25pcs/Box 80Boxes/ctn  
25片/盒 80盒/箱

Towels Tray 托盘毛巾



Material 材质:  
Cotton/ Fiber 棉/化纤  
Size 尺寸: 20\*20cm  
Packaging 包装:  
According to customer's  
demand 按客户需求

Tissue / Napkin 纸巾



Material 材质: 木浆/竹浆  
Size 尺寸:  
23\*23cm/25\*25cm etc.  
Model 型号: 二层/三层  
Packaging 包装:  
100pcs/Bag 100个/包

Compostable Straw 可降解吸管



Material 材质: PLA  
Size 尺寸: Φ6\*190  
Color 包装颜色: White白色  
Brown棕色  
Packaging 包装:  
100pcs/Bag 50Bags/ctn  
100个/袋 50袋/箱

Pillow towel 头枕巾



Material 材质:  
Non-woven fabric 无纺布  
Size 尺寸:  
It can be customized on  
demand 可按需定制

Biodegradable Paper Cup PLA纸杯



Material 材质:  
PLA coated paper PLA淋膜纸  
Model 型号: Singlelayer/  
Double layers 单层/双层  
Size 尺寸:  
4/9/10/12/16/22/24OZ  
Color 颜色:  
白色White/印刷Printable  
Packaging 包装:  
50pcs/Bag 40Bags/ctn  
50个/袋 40袋/箱

Disposable Apron 围裙



Material 材质: PE  
Size 尺寸: 70\*110/80\*120  
Color 颜色: White白色  
Blue 蓝色  
Packaging 包装:  
100pcs/Bag 10Bags/ctn  
100个/包 10包/箱

Biodegradable Cup and Lid PLA杯及盖



Material 材质: PLA  
Size 尺寸:  
2/3/7/12/14/16/20/24OZ  
Packaging 包装:  
According to customer's  
demand 按客户需求

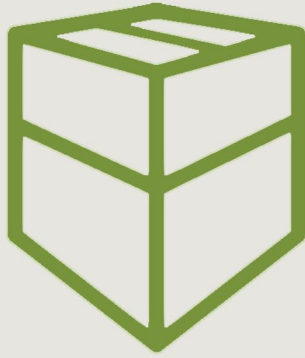

# Twinkle

*Thanks for watching!*

中国北京市西城区裕中西里42号商务中心308室(100029)

Unit 308,Business Center,No.42 Yard,Yuzhong Xili Block  
Xicheng District,Beijing,P.R.C(100029)

(86)010 82997767

(86)186 00472653

[info@twinklebj.com](mailto:info@twinklebj.com)

[www.twinklebj.com](http://www.twinklebj.com)